

Reproduction, dissemination or use of this document or its contents in any form without the prior written permission of TURASAS, is prohibited. Offenders will be liable for the payment of damages. All rights reserved in the event of the grant of a patent, utility model or industrial design registration.

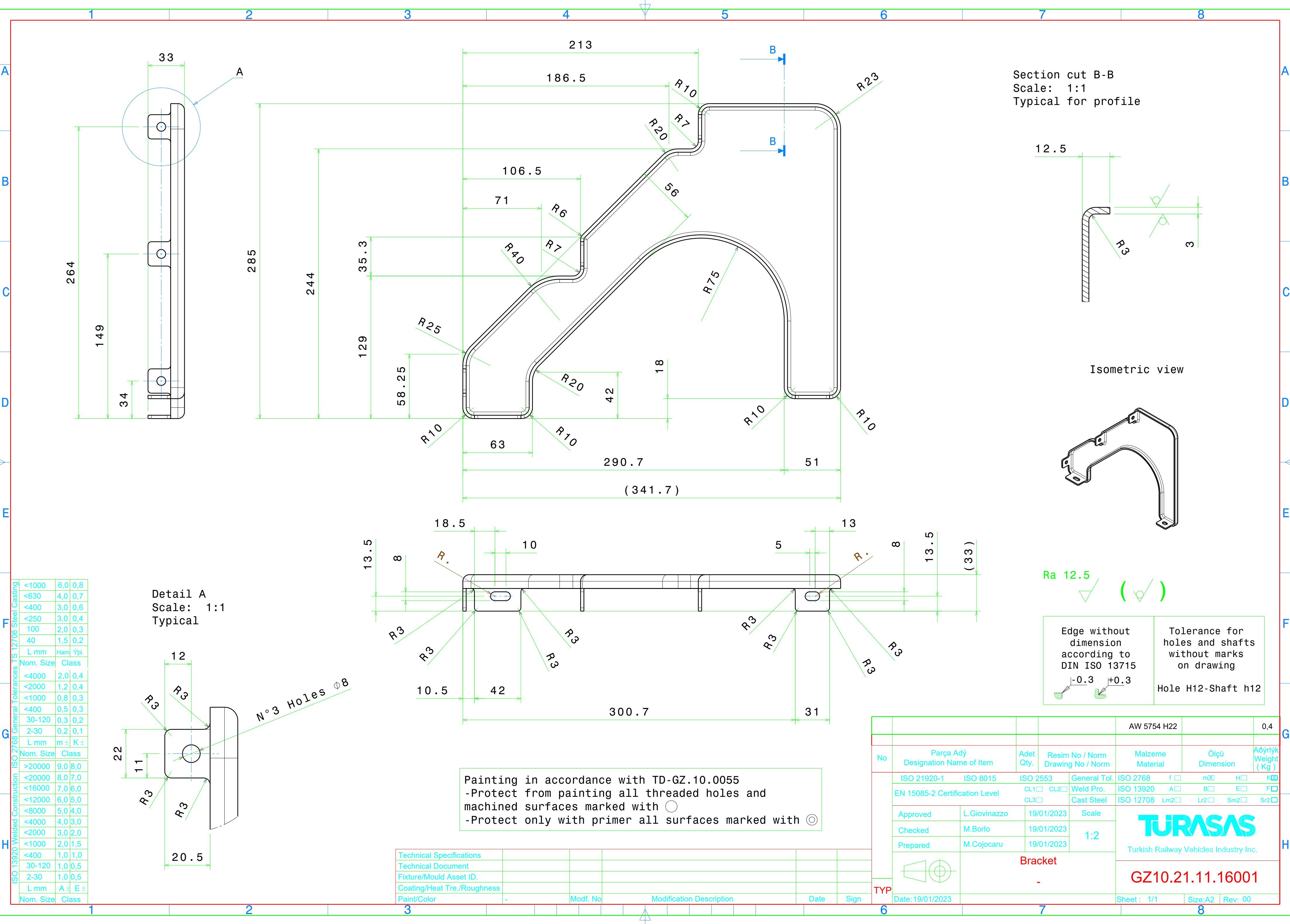

Section cut B-B  
Scale: 1:1  
Typical for profile

Isometric view

Detail A  
Scale: 1:1  
Typical

Painting in accordance with TD-GZ.10.0055  
-Protect from painting all threaded holes and machined surfaces marked with  $\bigcirc$   
-Protect only with primer all surfaces marked with  $\odot$

Ra 12.5

Edge without dimension according to DIN ISO 13715  
Hole H12-Shaft h12

Technical Specifications					
Technical Document					
Fixture/Mould Asset ID.					
Coating/Heat Tre./Roughness					
Paint/Color	-	Modf. No	Modification Description	Date	Sign

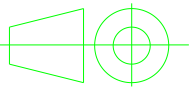
				AW 5754 H22		0,4			
No	Parça Adı Designation Name of Item	Adet Qty.	Resim No / Norm Drawing No / Norm	Malzeme Material	Ölçü Dimension	Ağırlık Weight ( Kg )			
TYP	ISO 21920-1	ISO 8015	ISO 2553	General Tol.	ISO 2768	f <input type="checkbox"/>	mX <input checked="" type="checkbox"/>	H <input type="checkbox"/>	K <input checked="" type="checkbox"/>
	EN 15085-2 Certification Level		CL1 <input type="checkbox"/> CL2 <input type="checkbox"/> CL3 <input type="checkbox"/>	Weld Pro. Cast Steel	ISO 13920	A <input type="checkbox"/>	B <input type="checkbox"/>	E <input type="checkbox"/>	F <input type="checkbox"/>
	Approved	L.Giovinazzo	19/01/2023	Scale	ISO 12708	Lm2 <input type="checkbox"/>	Lr2 <input type="checkbox"/>	Sm2 <input type="checkbox"/>	Sr2 <input type="checkbox"/>
	Checked	M.Borio	19/01/2023	1:2	<div>TURASAS</div> <div>Turkish Railway Vehicles Industry Inc.</div>				
	Prepared	M.Cojocar	19/01/2023						
		Bracket			GZ10.21.11.16001				
	-								
Date: 19/01/2023				Sheet : 1/1	Size: A2	Rev: 00			